

ON AIR



 capradio 

# Impact Report





## Our Mission

To provide a trusted and indispensable source of information, music and entertainment while strengthening the civic and cultural life of the communities we serve.

## Our Vision

We aspire to be the most valued public service in our communities, providing the insights, perspectives and human connections they need to navigate life with confidence.



# Board of Directors

July 1, 2019 – June 30, 2020

## Officers

### CHAIR

Ruth Blank  
*Retired/Writer*

### VICE CHAIR

Kim Silvers  
*President*  
Silvers HR, LLC

### PAST CHAIR

Todd Murray, J.D.  
*Attorney*  
Law Offices of Todd  
A. Murray, Inc.

### TREASURER

Bill Yee  
*President, CEO*  
Western Contract

### SECRETARY & FOUNDER

Barbara O'Connor, Ph.D.  
*Retired Professor  
of Communications*  
California State University,  
Sacramento

## Directors

**Bena Arao**  
*Senior Director  
for Resource &  
Organizational  
Management*

California State  
University, Sacramento

**Meg Arnold**  
*Principal*  
GSD Consulting

**Lisa Bader**  
*CEO & Founder*  
Birthday Butler

**Katherine Bardis-Miry**  
*Co-Founder*  
Bardis Homes

**Lorelei Bayne**  
*Chair, Department of  
Theatre and Dance*  
California State  
University, Sacramento

**Nick Burnett, Ph.D.**  
*Emeritus Professor and  
Emeritus Associate  
Dean College of Arts  
& Letters*

California State  
University, Sacramento

**Andrea Clark**  
*Partner*  
Downey Brand

**Roger Dreyer**  
*Attorney/Partner*  
Dreyer, Babich,  
Buccola, Wood,  
Campora, LLP

**Rick Eytcheson**  
*President Emeritus*  
CapRadio

**Soyla Fernandez**  
*President/CEO*  
Fernandez  
Government  
Solutions LLC

**Theresa Frei**  
*CEO*  
Sutter Medical  
Foundation/Sutter  
Physician Alliance

**Robert Hansen**  
*Former Student  
Representative*  
California State  
University, Sacramento

**Stacy Hayano**  
*Retired Sac State  
Appointee*  
California State  
University, Sacramento

**Erica Manuel**  
*Executive Director  
& CEO*  
Institute For Local  
Government

**Toby Marsh**  
*Chief of Nursing and  
Patient Care Services  
Officer*  
UC Davis Medical  
Center

**Christopher Russell,  
J.D.**  
*Attorney/Partner*  
Stoel Rives

**Marjorie Solomon**  
*Associate Director,  
Imaging Research  
Center/Professor  
of Psychiatry*  
UC Davis

**Lisa Woodard-Mink**  
*Executive Director of  
Advancement Services,  
Stewardship, and  
Planned Giving*  
California State  
University, Sacramento

**Carri Ziegler**  
*Consultant*  
Ziegler Associates

# Together We Are Public Radio



I've always taken great pride in being part of a public service organization whose mission revolves around keeping our communities informed and connected, as well as providing moments of respite through stories that inspire and music that elevates the spirit.

It's hard to fathom the number of historic events that took place in the past year, from wildfires and a presidential impeachment trial to a global pandemic and social justice protests. In a time of unprecedented change, uncertainty and economic fragility, we were able to keep our staff intact while increasing our on-air and digital services—all because of your unwavering support.

I am truly in awe of how our dedicated staff responded to these events, rising up to the challenge in order to serve our communities during the most disruptive moments in our lives. To meet these moments, our newsroom increased to seven-days-a-week reporting, doubled daily newscasts and routinely covered Governor Gavin Newsom's press conferences; we expanded digital content, social media and newsletters to better serve the public based on shifting habits; and our music hosts were at the station every day to ensure our listeners always had a place of comfort and reprieve during trying times.

While I am inspired by the extraordinary response that our organization had during an extraordinary year, I am both grateful and humbled that our commitment to public service is supported by our equally extraordinary members. This important role that we play as an anchor institution in the region—one that our communities count on each day—is made possible by people like you who believe that public radio is essential to our democracy and our souls.

As we look toward the future, we will leverage our integrity and commitment to public service as tools to illuminate the world around us with fact-based information, broader perspective and deeper understanding. We will commit to being the region's connective tissue, bringing diverse voices and cultures together—and turning up the volume for those who aren't always heard. We must look at the world through a lens of kindness and empathy, with a sense of optimism for a brighter, more cohesive future that we can all share together.

A handwritten signature in white ink that reads "Jun Reina". The signature is fluid and cursive, with a long horizontal stroke extending from the end of the name.

Jun Reina  
General Manager

# Year of Impact at a Glance

CapRadio connects with communities through seven broadcast stations, live streaming, podcasts, digital communities, live experiences and more.

62%  
MONTHLY  
SUSTAINING  
MEMBERS

38,321  
MEMBERS

332,100  
WEEKLY  
LISTENERS<sup>2</sup>

162,259  
SOCIAL MEDIA  
INTERACTIONS<sup>1</sup>



560,596

PODCAST  
LISTENERS<sup>3</sup>

2.9M

CAPRADIO.ORG  
USERS<sup>4</sup>

3.3M

TOTAL PODCAST  
EPISODE DOWNLOADS<sup>3</sup>

7.3M

TOTAL HOURS  
STREAMING<sup>3</sup>

Sources: 1 Facebook, Instagram, Twitter; 2 RRC Spring 2020, persons 12+, Mon-Sun, 6am-12am; 3 Triton; 4 Google Analytics

# Audited Financials

## Statement of Financial Position

\$4,790,997

CURRENT ASSETS

\$13,538,452

TOTAL ASSETS

---

\$1,306,620

CURRENT LIABILITIES

\$2,332,416

TOTAL LIABILITIES

\$11,206,036

NET ASSETS



## Sources of Support\*

<span style="color: orange;">●</span> Individual Support	\$6,877,089
<span style="color: teal;">●</span> Corporate Support	\$2,592,770
<span style="color: purple;">●</span> Grants	\$2,881,085
<span style="color: yellow;">●</span> Other Gifts	\$2,706,868



## Expense Allocations\*

<span style="color: green;">●</span> Programming	\$7,250,031
<span style="color: red;">●</span> Marketing	\$1,434,508
<span style="color: orange;">●</span> Development	\$1,879,705
<span style="color: blue;">●</span> General & Administration	\$1,504,693

\*Excludes in-kind and non-cash contributions

## 5-Year Revenue & Expenses Trend

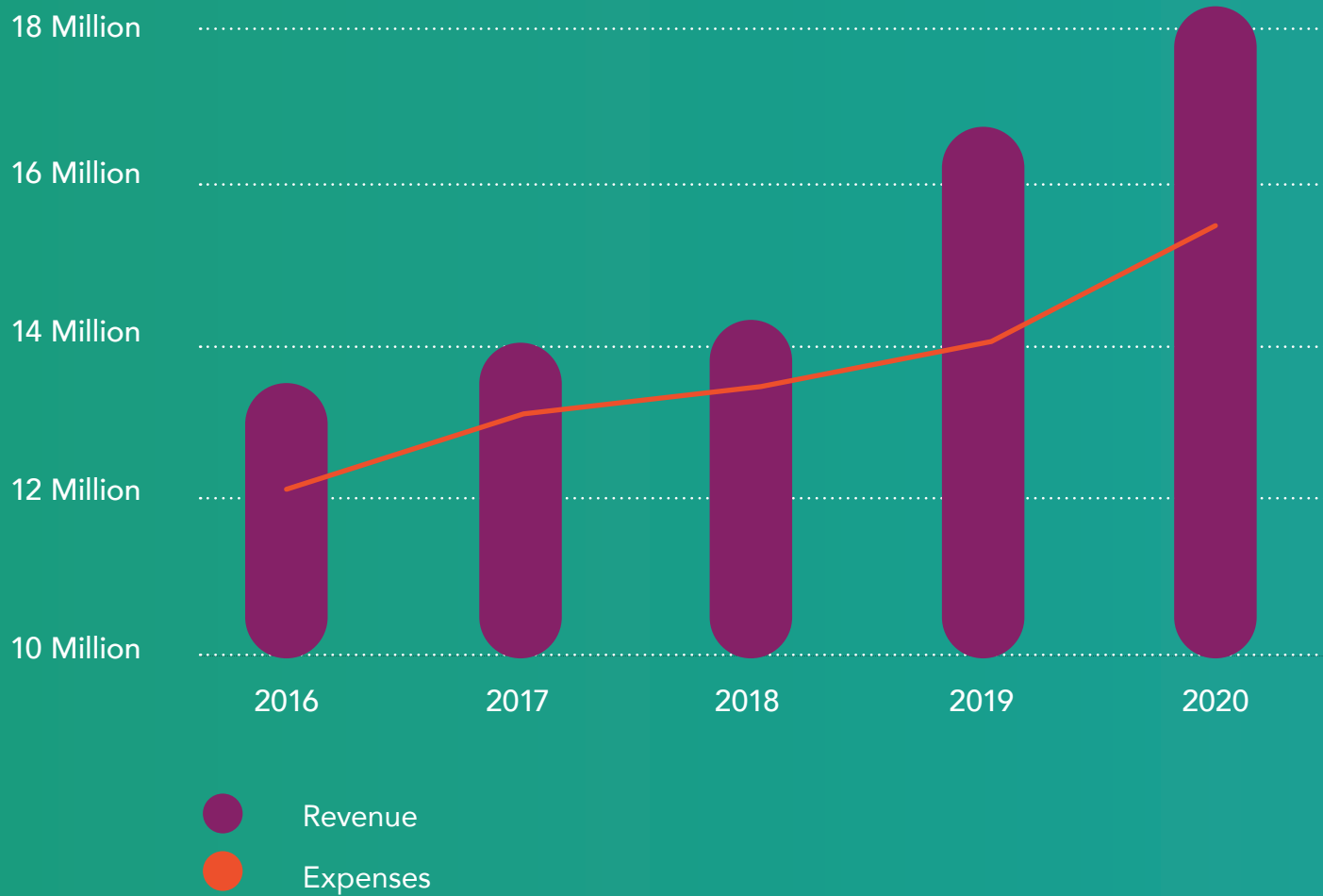

## 5-Year Membership Trend

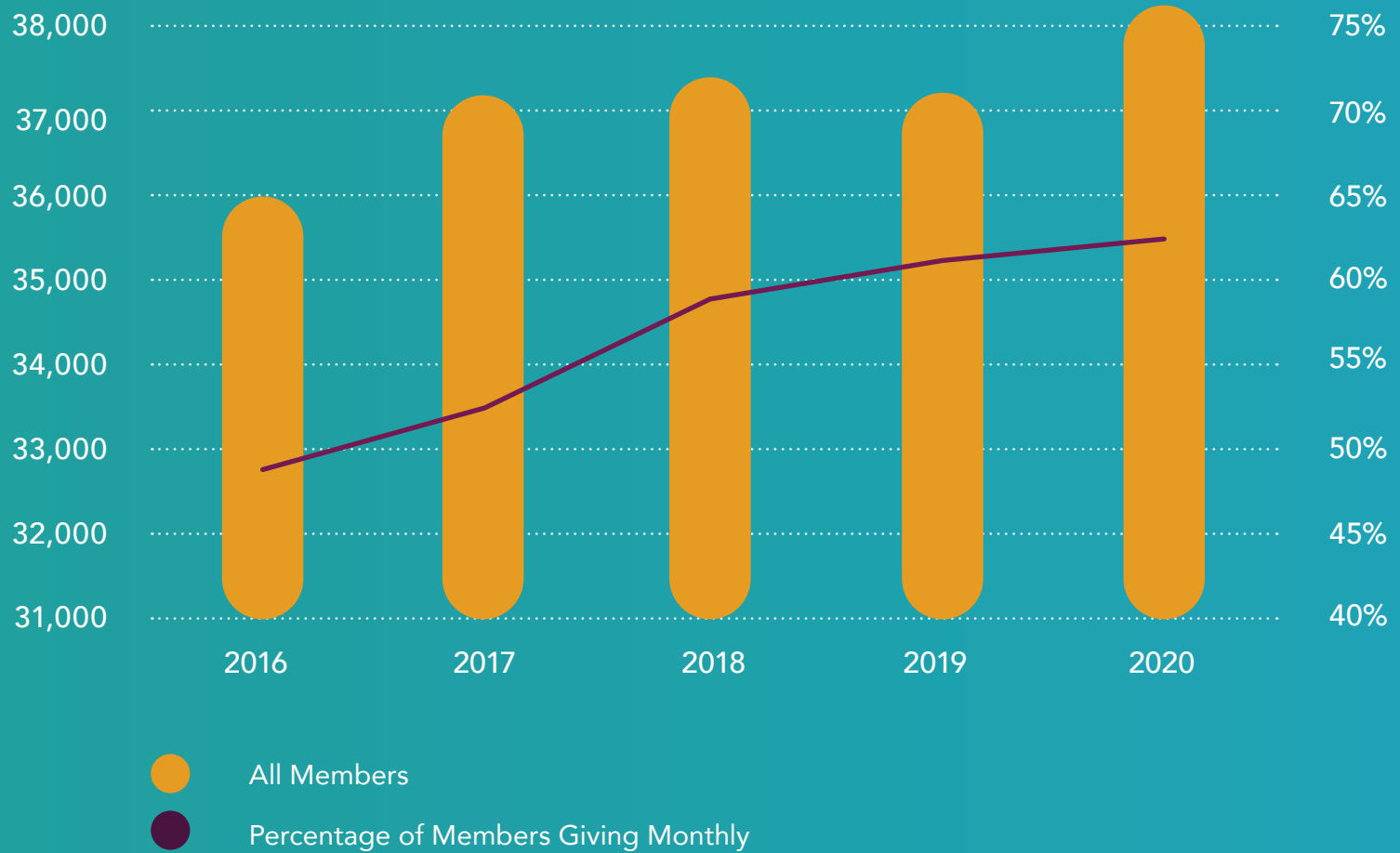



# Major Supporters

## **VISIONARY CIRCLE \$50,000+**

Joyce S. Ratner

## **BENEFACTOR'S CIRCLE \$20,000+**

Jay H. Fischer

Suzanne C.  
Goldschmidt

Thomas and Hedda  
Smithson

## **PRESIDENT'S CIRCLE \$10,000+**

Jenna Clemens

Richard and Kate  
Kenny

Susan McClatchy

Diane K. Plumlee and  
Michael van den Akker

James and Stephanie  
Thrasher

Steven B. Tokevich

Timothy and Susan  
Wilson

United Way California  
Capital Region

## **PRODUCER'S CIRCLE \$5,000+**

Ann Bailey

Alan J. and Madeline  
A. Brattesani

Nicholas F. and Debra  
L. Burnett

Max and Brookes C.  
Byrd

Richard and Maisie  
Conrad

Debra E. Corbett

John H. and Lois M.  
Crowe, Ph.D.s

Roger A. and Carol W.  
Dreyer

Susan K. Edling

Soyla Fernandez

Marcine Friedman

Carl and Stacy Gould

William H. Green, M.D.

Steven V. Gregorich,  
Ed. D. and Lara Stefan

John and Lynn  
Hancock

Bruce F. Hester and  
Elfrena Foord

James W. Kirstein

Nancy Lawrence

Malcolm M. McHenry,  
M.D.

Carl A. and Susan  
E. Miller

Gibbe and Ann M.  
Parsons

David and Laurie  
Richardson

Martin B. and Lois Ann  
Rosenberg

John Schafer, M.D. and  
Rhonda Canby

Drs. Geerat J. and  
Edith Z. Vermeij

Richard K. and Ursula  
M. Wertz

Buzz Wiesenfeld

Jeff B. Yee

## **ANNOUNCER'S CIRCLE \$2,500+**

Glenn Bisquera

Laura M. Boyer

Linda Brandenburger

James E. Burton

Susan C. Caldwell

Sheila Cardno and  
Kimberly Silvers

Ernest L. and Olene C.  
Chard

Bradley E. Chipps,  
M.D.

Bradley and Marcy  
Daniel

Howard Dickstein and  
Jeannine English

Robert M. Earl and  
Nancy Conner Earl

Mathew D. Evans,  
Attorney at Law

Scott and Samia A.  
Foster

Tom and Beverly K.  
Hall

Helen L. Hammer, M.D.

Lorraine Heneghan

Lois A. Hoeffel

Jan L. Hushbeck and  
Bill Davenport

Clement J. Kong

Kristen L. Martin  
and Wilford W.  
Middleton, Jr.

Theodore H. and  
Kathleen McCade

Tom and Carol McGurk  
Ann P. Mower

PRODUCER'S CIRCLE MEMBERS

**Carl and Sue Miller**



PRODUCER'S  
CIRCLE MEMBERS

**John and  
Lois Crowe  
Ph.D.s**



Barbara A. O'Connor,  
Ph.D.

Jeanne M. Oster and  
Douglas Hodell

Raymond Porter

Andrew Rumer

Darell J. Schregardus

Francis A. Sheehan  
and Paula W. Huber

Ian P. Simmons

Joel and Dennette  
Smith

Martha C. Stiles

Fred A. and Nancy  
Teichert

Tony Tsai, M.D. and  
Julie L. Steiner, M.D.

John C. and Nancy  
Wagner

Brian J. Witt and Vivian  
Long

Don Wreden and  
Maxine Barish-Wreden

Roger Young and  
Sharon Ball

Sacramento  
Region Community  
Foundation

**TOWER CIRCLE  
\$1,500+**

Ruth Alexander

Thomas N. and  
Elizabeth Atkins

Jeff and Lisa Bader

Brigid S. Barton and  
Orrin W. Robinson

Paul N. and Constance  
Theone Batterson

Patrick E. and Elizabeth  
Bell

Robert R. and Susan  
N. Benedetti

Richard and Lynn L.  
Bergquist

Wayne Bladholm

Ruth G. Blank and  
Chris Spanos

Buzz Breedlove and  
Susan K. Burr

Kirk M. and Sarah A.  
Bresniker

Norma D. Brink

Jean E. Brothers

Stephanie K. Brown,  
M.D.



Virginia L. Carder  
John J. and Suzanne  
Casazza  
Jim Collin  
Barbara Colton  
Kristen Lee Dahl  
Marian S. Dalsey, M.D.  
Lisa De Amicis and  
Thomas S. Nesbitt,  
M.D.  
James L. and Kathleen  
M. Deeringer  
Suzanne Dings  
Patti L. Donlon  
Mark Drobny  
Richard A. Droese  
Fran Eldredge  
Randall J. Enstrom  
William and Theresa F.  
Ezaki  
Mary C. Fallon and  
Lance Berquist  
Mary Finegan, M.D.  
Theresa L. Frei  
Jeffrey Y. and Margot  
K. Fulmer  
Nadell A. Gayou

Randy and Patricia  
M. Getz  
Raminder and  
Amardeep Gill  
James E. Goodnight  
Karen L. Griffin  
Diane V. Gunsul  
Ann F. Haas, M.D.  
Tim S. Hallinan, M.A.  
Chris C. and Jennifer  
L. Halm  
Theresa A. Harvath,  
Ph.D.  
Eileen M. Heaser  
James F. Henkel  
Jose Hermocillo and  
Valerie Hawkins  
Peter M. and Karen  
Holmes  
Dorothea M. Hoover,  
M.D.  
Joshua M. Horowitz  
and Patti J. Baggett  
Penny Houghton  
Ijaz S. Jamall, Ph.D.  
Richard W. Jenkins  
James Karpowicz



LEGACY CIRCLE MEMBER  
**Marcia Hillary, Ph.D.**



LEGACY CIRCLE MEMBER  
**John Kuster**

Raheel Khan, M.D. and Humera Khan	David M. Martin	Jun and Mayet Reina	Jan C. Stohr	Brady M. and Katie Whitlow
Albert H. and Anne V. Kilert	Kevin and Cheryl Mather	Robert and Shirley A. Rosenberg	Walter J. and Ann C. Stone	Joan Frye Williams and Martin Helmke
Leslie King	Edward G. Mattern and Denise M. Pimintel	Alan M. Roth	Anthony R. and Joan Stone	James H. and Darby Williams
William J. and Jane O. Koenig	Denis M. and Susan M. McGinty	Charles Routt and Edith Thacher	Janet L. Strohmaier	Richard and Nancy Williamsen
Martin E. Kohlmeister	Kenneth C. and Cassandra Mennemeier	Christopher and Patty Ryan	Donald P. and Cara L. Taylor	James William Yeates
Margaret T. Kolar	Frank and Elizabeth A. Meyer	Elizabeth A. Sanders	Dale Terry and Annette Wimmer	Jay L.M. and Carri Cummings Ziegler
Phillip and Carol L. Laird	Mimi Miller	Cindy Schorzman and Serenity Cressler	Ethan Tittler, M.D. and Angela Chiang	Consolidated Communication Foundation
Julie Langston	William O. and Susan Morris	Roger Scott and Jayne Muraki Rasmussen	Kathryn J. Tobias	Gabilan Fund of the Sacramento Region Community Foundation
Charles A. and Dore Lindquist	Kimberly J. Mueller and Robert J. Slobe	Sidney and Patrice Scudder	Joe P. Tupin, M.D.	
Irvin and Linda B. Lownes	Todd A. and Tammy Murray	Michael O. Selby	Keith and Cassandra P. Underwood	
Charlotte B. Luallin	Daniel R. and Alma C. Paige	George L. Siller and Juliana M. Morotti	Ronald J. Vargas	
Donald O. and Elisabeth H. Lyman	Jay C. Piercy	Claudia A. Simpson	Brian and Karen F. Vikstrom	
Walter Mack and Joan B. Goldsmith	Carole Pirruccello	Stanley E. and Blanche C. Skubic	John Donald Walker	
Denise C. Manker and John Blubaugh	Matthew W. Powell	Thomas H. and Krista M. Smith	Rick and Marny J. Wasserman	
Susan Louise Mann, Ph.D.	Susan D. Prince	Judy Smith	Howard S. and Laurie Webb	
Roberta A. Marlowe, Ph.D.	Sharon Dill Raney	Kathryn R. Smith	Tom Weborg and Sandra Singer	
Toby K. Marsh	Nikolas C. Rechiene and Kristina Launey	Miles A. Stern and Harriet A. Steiner	Martha S. West	



TOWER CIRCLE MEMBER  
**Ijaz Jamall, Ph.D.**



LEGACY CIRCLE  
MEMBERS  
**Jim & Cathy  
Haagen-Smit**





# Legacy Circle

Our Legacy Circle recognizes those who have included CapRadio or the CapRadio Endowment in their will or estate plan. We are honored to have earned their support as they help build a bridge from one generation of public radio listeners to the next.

Clayton W.\* and Elaine M.\* Abrams

Dorrit E. Ahbel, M.D.

Jacqueline A. Amos

Roberta T. Anderson

Thom and Elizabeth Atkins

Linda A. Atoms\*

Harris Ault\*

Ann L. Baer\*

Jarrold Baniqued

Carole Wolff Barnes

James Barnhart\*

Patrick and Elizabeth Bell

Barbara and Bruce Berg

Robert C. Bielenberg

Wayne Bladholm\*

Phyllis J. Bokan\*

Patricia J. Bonstetter

Russell Bowlus and

Naomi B. Kalman

Linda Brandenburger

Meg Brimlow\*

Norma Brink

Donald W. Brown\*

Barbara J. Brown

Jeanne Brown

Dan and Rhea\*

Brunner

Richard K. Buell\*

Charles E.\* and Phoebe\* Burdg

Nicholas F. and Debra L. Burnett

Carol Brown and

Carole Nutt

Christopher and Janet L. Carr

John W. and Sarah P. Carroz

Susan V. Carson

Shirley B. Carter

Frank and Pennie L. Chwalowski

Douglas Clark\*

James A. and Janet A. Collins

Richard and Maisie Conrad

Franklyn R. Cook

Leigh Coop and Peter Feeley

Sterling Dalatri

Richard and Myra Davis

Dolores De Carli

James L. Deeringer and Kathleen M. Deeringer

Tom and Sandra Denny

Charles and Marian Derby

Lonnie and LeeAnn Dickson

William J. and Jonaca K. Driscoll

Michael B. Duncan (in honor of William Clark\*)

Patricia D. Elliott\*

Lois Engel\*

Rick L. and Linda Laird Eytcheson

Heather Fargo and Alan Moll

Marlene A. Ferrero

George Calderon and Sharan Fleming

Jaye Floyd\*

Fr. J. Patrick Foley

Hoshi Fujioka\*

Robert Poeschel and Barbara Gardner

Thomas L. Gentry\*

Arthur L.\* and Phoebe\* German

Henry A. Goodman

Charley Cross and Julie L. Greene

Judy R. Guinn

Jim and Cathy

Haagen-Smit

Sharon E. Hack

John and Kara Halligan

Edwin H. Harper\*

Dave Harzoff

## LEGACY CIRCLE (CONT.)

Paul W.\* and Barbara  
M.\* Haugland  
Mia K. Hershiser  
Bruce Hester and  
Elfrena Foord  
Marcia A. Hillary, Ph.D.  
James and Gretchen L.  
Hinerman  
Amos K. Hobby\*  
Roger N. Hoffman  
Pat Hopper  
Edward F. Huntley  
Susan Irene\*  
Julia L. Jenness  
Rev. Dr. Roger Jones

Scott C. Jones  
Forrest and Patricia  
Junod  
David D. Kassler  
Alex Kelter and  
Maryann Misenhimer  
Charlotte M.  
Keuscher\*  
Margaret Jost Khan  
Nancy Kibbey  
Edward J. Kilmartin IV  
Dr. Candy Klaschus  
Anna K. Kuhn, Ph.D.  
John L. Kuster  
Laureen Landau\*

Susan C. Levitsky  
Peggy Lewis\*  
Arthur R. Lillicropp\*  
Alistair and Linda  
Logie  
Romulo I. and  
Roseanne M. Lopez  
Terri Lyn Malmgren  
Maria A. Mange\*  
Patricia Marsh-Levin  
Diane McCall\*  
Sara and Mark  
McCarthy  
Jim and Marilyn  
McCurdy  
Steve McDonald  
Marjorie McGranahan\*  
Kennett and Cassandra  
Mennemeier  
Mimi Miller  
Raymond C. Miller  
Michael Moerman\*  
Robert Michael  
Montgomery  
Richard Morrison  
Barbara Mortkowitz

Barbara Murphy  
William T. Murray\*  
Todd A. and Tammy  
Murray  
Larry P. Myers\*  
Patricia Nickelson\*  
Kenneth B. and Sue T.  
Noack  
Jill North  
Barbara O'Connor  
Mabel L. Pacht\*  
Ella Patricks  
Benjamin L. Perry\*  
Roland H. Pesch and  
Kathleen Roskopf  
Souki Carol Powell  
Dean Prigmore and  
Patrice Taylor  
Susan D. Prince  
Barbara and Chris  
Ramm  
Sharon Raney  
Viswanath B. Rao and  
Katheryn A. Small  
Joyce Ratner  
Helen Renken\*

Ronald and Karen  
Ritchey  
Ellen Robinson  
Jan and Karin Rosati  
Chris Russell and David  
Camozzi  
Inderjit K. Rye  
Gordon Salter\*  
Maya Sands  
Matthew and Christine  
F. Saul  
Bill and Julia Schaw  
Edward W.\* and  
Eleonora W.\* Schlies  
David and Patti  
Schwartz  
Gordon V.\* and Susan  
Cowan\* Scott  
Nikhil and Anjulika  
Sharma  
Lois Shelton  
The Honorable Byron  
D. Sher and Mrs. Linda  
B. Sher  
Joanne I. Shields  
Starr E. Shulman\*

Sheila Cardno and Kim  
Silvers

Leslie Sinclair

Pat Slife

Howard Slyter and  
Marjorie Ginsburg

Curtis C. Sproul

Charlotte S. Starn\*

Luella Steil\*

Kurt W. Steiner

Peter Steinmetz

Donald P. Stephenson

Stephen and Patricia  
Stoltz

Jan Summers

Thomas D. Swift\*

Donna R. Tabaie

Jacqueline Taber

Harry\* and Polly\*  
Tarbell

Edith Darknell Taylor

Robert G. Thompson

John L. Thorstenberg\*

Hildegard M. Thurn\*

Richard D. Tierney\*

Steve and Barbara  
Tincher

Miles J. Treaster\*

Randy Triezenberg and  
Mark Viviano

Carol Tucker\*

Shirlee Tully

Sandy Underwood

Wayne G. Vasey\*

James Pettit\*

Frank G. Washington

Mary Tobias Weaver

Ruth Ann Werner

Ms. Christine Westall

Lita Whitesel

Dale Terry and Annette  
Wimmer

Martha V. Wooldrik

Elizabeth "Bette"  
Worth

Carol A. York\*

Joel S. and Louise  
Zimmerman

Anonymous (28)

\* Denote those who  
have passed.



LEGACY CIRCLE MEMBER

**Leigh Coop**

EVERGREEN MEMBERS

**Joe & Jessa Cruz**



# CapRadio Endowment

\$15,000+

The CapRadio Endowment, now totaling nearly \$2 million, is a permanent, self-sustaining funding source with the sole purpose of advancing the mission of CapRadio. We sincerely thank those who have contributed \$15,000 or more to the Endowment during their lifetime or through a Legacy Gift.

Lisa A. Bader  
Phyllis J. Bokan\*  
Donald W. Brown\*  
Sterling A. Dalatri  
Rick L. Eytcheson  
Sandra Felderstein  
Susan Irene\*  
Laureen Landau\*  
William T. Murray\*  
Richard W. Osen  
Joyce S. Ratner

Gordon Salter\*  
David Scheuring  
Luella Steil\*  
Harry Tarbell\*  
Miles J. Treaster\*  
Sacramento  
Region Community  
Foundation

*\* Denote those who  
have passed.*

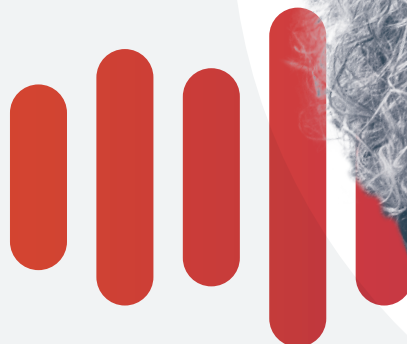



## Grant Support

\$15,000+

The Acton Family Foundation  
The California Endowment  
The California Health Care Foundation  
The California Wellness Foundation  
The James Irvine Foundation  
The Overlook Foundation

## Corporate Support

\$15,000+

All Foreign & Domestic Body Shop  
Bonney Plumbing, Electrical, Heating & Air  
Boutin Jones  
Cal Fire  
California American Water  
Capitol Beer and Tap Room  
ClipperCreek  
Comcast Cable Communications  
CSUS College of Business  
Davis Joint Unified School District  
Delfino Madden  
Downey Brand LLP

Entisys360  
Estelle Bakery  
European Sleep Design  
Five Star Bank  
Golden 1 Credit Union  
Haggin Museum  
Harris Center for the Arts  
Kitchen Mart  
Lasher Elk Grove Subaru  
Mattress Recycling Council  
Modesto Irrigation District  
Mondavi Center UC Davis  
Old Sugar Mill  
Regional Water

Authority  
River City Bank  
Rothschild Wishek & Sands LLP  
Sacramento Municipal Utility District  
Sacramento Natural Foods Co-op  
Sacramento Regional Transit District  
Sacramento Region Community Foundation  
SBL Entertainment  
Sierra Nevada Brewing Company  
St. Joseph Hospital  
Stanislaus County Environmental Resources  
Stoel Rives LLP

Suncrest Bank  
Sutter Health  
UC Davis Health System  
UOP McGeorge School of Law  
Western Health Advantage



 capradio

7055 Folsom Boulevard  
Sacramento, CA 95826  
[capradio.org](http://capradio.org)